



Andy Beshear
GOVERNOR

TRANSPORTATION CABINET

200 Mero Street
Frankfort, Kentucky 40601

Jim Gray
SECRETARY

May 7, 2024

CALL NO. 400
CONTRACT ID NO. 242022
ADDENDUM # 1

Subject: Christian County, 024GR24P034-FD05
Letting May 23, 2024

- (1) Revised - Special Note - Page 16 of 79
- (2) Revised - Material Summary - Pages 50-51 of 79
- (3) Revised - Summary Sheet - Page 53 of 79
- (4) Added - Detail Sheets - Pages 63A-63D of 79
- (5) Revised - Proposal Bid Items - Pages 78-79 of 79

Proposal revisions are available at <http://transportation.ky.gov/Construction-Procurement/>.

If you have any questions, please contact us at 502-564-3500.

Sincerely,

A handwritten signature in black ink that reads "Rachel Mills".

Rachel Mills, P.E.
Director
Division of Construction Procurement

RM:mr
Enclosures

December 5, 2018

FD05 024 0107 015-019

SPECIAL NOTES

- Quantity for milling and paving of driveway entrance aprons has been included.
- Striping quantity includes footage for parking spaces.
- Two (2) Variable Message Boards have been included for Maintenance of Traffic.
 - Notice shall be provided on them for no on-street parking dates, 1 week in advance of milling and paving operations.
- Night Work is not required, but is an available option, and shall be at the discretion and approval of the Engineer.
 - Average Daily Traffic Volume is 8659.
- Joint Adhesive quantity is for application at face of curb.

SPECIAL NOTE FOR STAKING

In addition to the requirements of Section 201, perform the following:

1. Contrary to Section 201.03.01, the contract bid item, Staking, on this project, is defined as follows:
2. Field Survey of existing pavement in order to establish existing cross slopes, transitions and profile of the US 41A/Skyline Drive intersection. Irregularities in the existing pavement are to be eliminated with the construction of smooth line and grade of the new pavement to ensure the best rideability possible and provide positive drainage, eliminating ponding within the intersection.
3. Field Survey of existing pavement in order to establish existing cross slopes, transitions and profile of the US 41A/Lowes Entrance Drive intersection. Irregularities in the existing pavement are to be eliminated with the construction of smooth line and grade of the new pavement to ensure the best rideability possible and provide positive drainage, eliminating ponding within the intersection.
4. Perform all other staking operations required to control and construct the work.

MATERIAL SUMMARY

CONTRACT ID: 242022

024GR24P034 - FD05

MP02401072401

LAFAYETTE ROAD (KY 107) BEGIN AT US 68B EXTENDING NORTH US 41/US 68 ASPHALT RESURFACING, A DISTANCE OF 3.12 MILES.

Project Line No	Bid Code	DESCRIPTION	Quantity	Unit
0150	00190	LEVELING & WEDGING PG64-22	300.00	TON
0155	00324	CL3 ASPH SURF 0.50B PG64-22	5,475.00	TON
0160	02562	TEMPORARY SIGNS	390.00	SQFT
0165	02568	MOBILIZATION	1.00	LS
0170	02650	MAINTAIN & CONTROL TRAFFIC - (KY 107)	1.00	LS
0175	02671	PORTABLE CHANGEABLE MESSAGE SIGN	2.00	EACH
0180	02676	MOBILIZATION FOR MILL & TEXT - (KY 107)	1.00	LS
0185	02677	ASPHALT PAVE MILLING & TEXTURING	5,475.00	TON
0190	02720	SIDEWALK-4 IN CONCRETE	88.00	SQYD
0195	02775	ARROW PANEL	2.00	EACH
0200	03240	BASE FAILURE REPAIR	1,480.00	SQYD
0205	06510	PAVE STRIPING-TEMP PAINT-4 IN	25,000.00	LF
0210	06515	PAVE STRIPING-PERM PAINT-6 IN	100,000.00	LF
0215	06566	PAVE MARKING-THERMO X-WALK-12 IN	607.00	LF
0220	06568	PAVE MARKING-THERMO STOP BAR-24IN	311.00	LF
0225	06569	PAVE MARKING-THERMO CROSS-HATCH	923.00	SQFT
0230	06573	PAVE MARKING-THERMO STR ARROW	6.00	EACH
0235	06574	PAVE MARKING-THERMO CURV ARROW	19.00	EACH
0240	06575	PAVE MARKING-THERMO COMB ARROW	12.00	EACH
0245	10020NS	FUEL ADJUSTMENT	8,522.00	DOLL
0250	10030NS	ASPHALT ADJUSTMENT	21,405.00	DOLL
0255	22692NS714	PAVEMENT MARKING-THERMO LETTERS	11.00	EACH
0260	23158ES505	DETECTABLE WARNINGS - (NEW)	169.00	SQFT
0265	23158ES505	DETECTABLE WARNINGS - (RETROFIT)	15.00	SQFT
0270	24970EC	ASPHALT MATERIAL FOR TACK NON-TRACKING	26.00	TON
0275	26119EC	INSTALL RADAR PRESENCE DETECTOR TYPE A	18.00	EACH
0280	26120EC	INSTALL RADAR ADVANCE DETECTOR TYPE B	2.00	EACH
0285	26228EC	ELECTRONIC DELIVERY MGMT SYSTEM - (KY 107)	1.00	LS
0290	02569	DEMOBILIZATION	1.00	LS

MATERIAL SUMMARY

CONTRACT ID: 242022

024GR24P034 - FD05

MP024041A2401

FT CAMPBELL BLVD (US 41A) BEGIN AT US 68B EXTENDING NORTH TO SOUTH FORK LITTLE RIVER BRIDGE ASPHALT RESURFACING, A DISTANCE OF 1.63 MILES.

Project Line No	Bid Code	DESCRIPTION	Quantity	Unit
0005	00190	LEVELING & WEDGING PG64-22	700.00	TON
0010	00324	CL3 ASPH SURF 0.50B PG64-22	9,145.00	TON
0015	02562	TEMPORARY SIGNS	520.00	SQFT
0020	02568	MOBILIZATION	1.00	LS
0025	02650	MAINTAIN & CONTROL TRAFFIC - (US 41A)	1.00	LS
0030	02671	PORTABLE CHANGEABLE MESSAGE SIGN	2.00	EACH
0035	02676	MOBILIZATION FOR MILL & TEXT - (US 41A)	1.00	LS
0040	02677	ASPHALT PAVE MILLING & TEXTURING	9,145.00	TON
0045	02726	STAKING	1.00	LS
0050	02775	ARROW PANEL	2.00	EACH
0055	06510	PAVE STRIPING-TEMP PAINT-4 IN	7,500.00	LF
0060	06511	PAVE STRIPING-TEMP PAINT-6 IN	59,000.00	LF
0065	06542	PAVE STRIPING-THERMO-6 IN W	36,000.00	LF
0070	06543	PAVE STRIPING-THERMO-6 IN Y	21,000.00	LF
0075	06546	PAVE STRIPING-THERMO-12 IN W	6,003.00	LF
0080	06568	PAVE MARKING-THERMO STOP BAR-24IN	886.00	LF
0085	06569	PAVE MARKING-THERMO CROSS-HATCH	3,700.00	SQFT
0090	06574	PAVE MARKING-THERMO CURV ARROW	84.00	EACH
0095	06600	REMOVE PAVEMENT MARKER TYPE V	115.00	EACH
0100	10020NS	FUEL ADJUSTMENT	14,235.00	DOLL
0105	10030NS	ASPHALT ADJUSTMENT	35,753.00	DOLL
0110	20071EC	JOINT ADHESIVE	51,347.00	LF
0115	24785EC	FIBER REINFORCEMENT FOR HMA	9,145.00	TON
0120	24880EC	REMOVE PAVEMENT MARKER	45.00	EACH
0125	24970EC	ASPHALT MATERIAL FOR TACK NON-TRACKING	46.00	TON
0130	26119EC	INSTALL RADAR PRESENCE DETECTOR TYPE A (REV 5/7/24)	18.00	EACH
0135	26120EC	INSTALL RADAR ADVANCE DETECTOR TYPE B	8.00	EACH
0140	26228EC	ELECTRONIC DELIVERY MGMT SYSTEM - (US 41A 013-015)	1.00	LS
0145	02569	DEMOBILIZATION	1.00	LS



200 ft

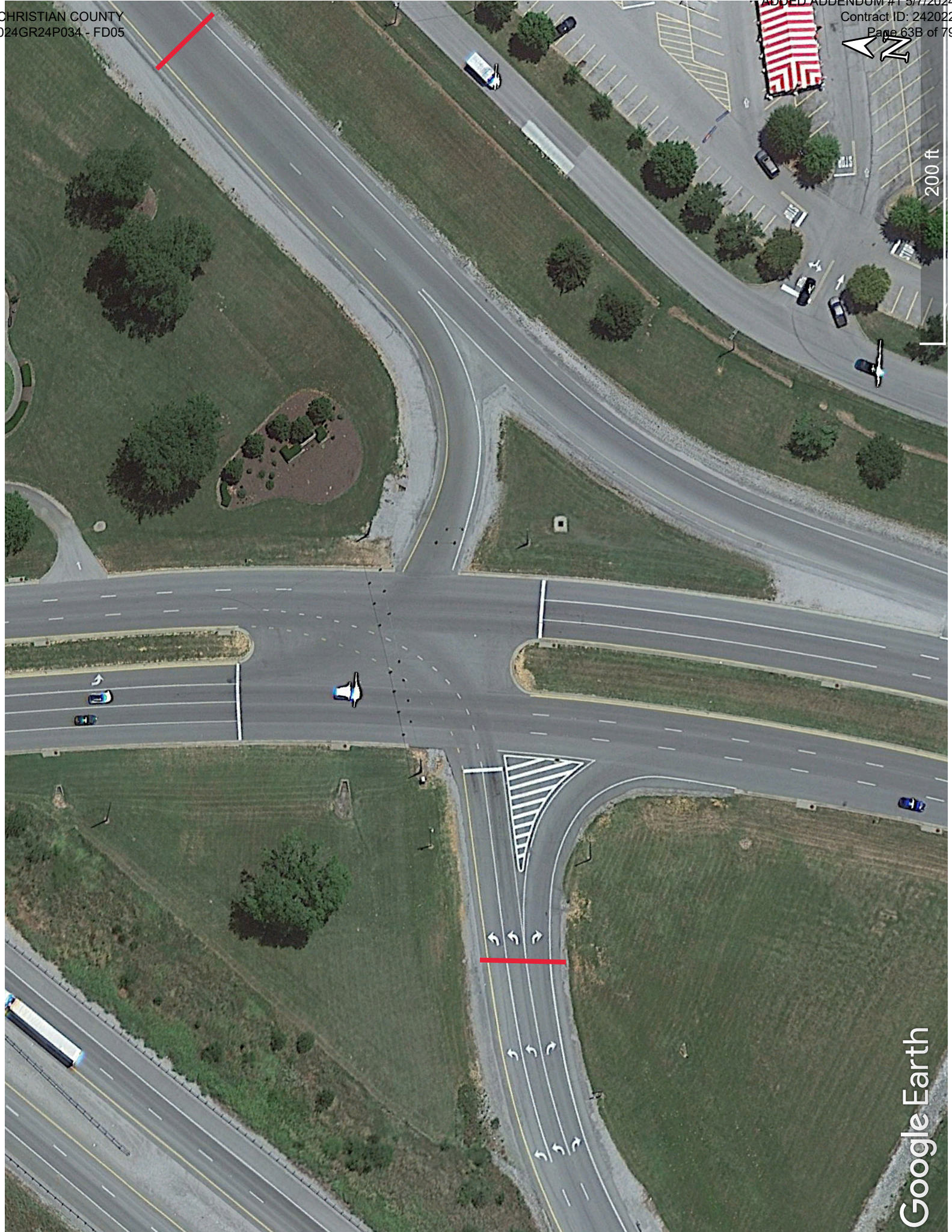

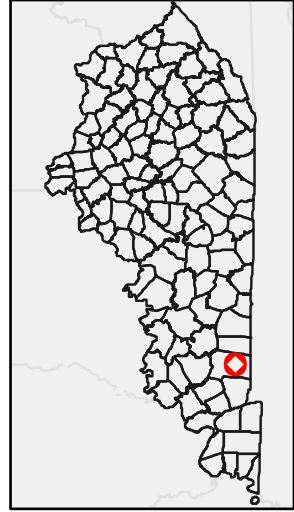

Legend

- Kentucky
- DBNF Proclamation
- Corporate Boundary
- State Parks
- Local Parks
- Streams
- Ohio River Shoreline
- Lake
- County
- Active Rail
- Populated Place
- City
- Kentucky
- Local Road

Author: Author

Date: 3/5/2024 3:41 PM

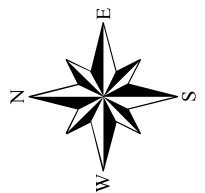

Map Title

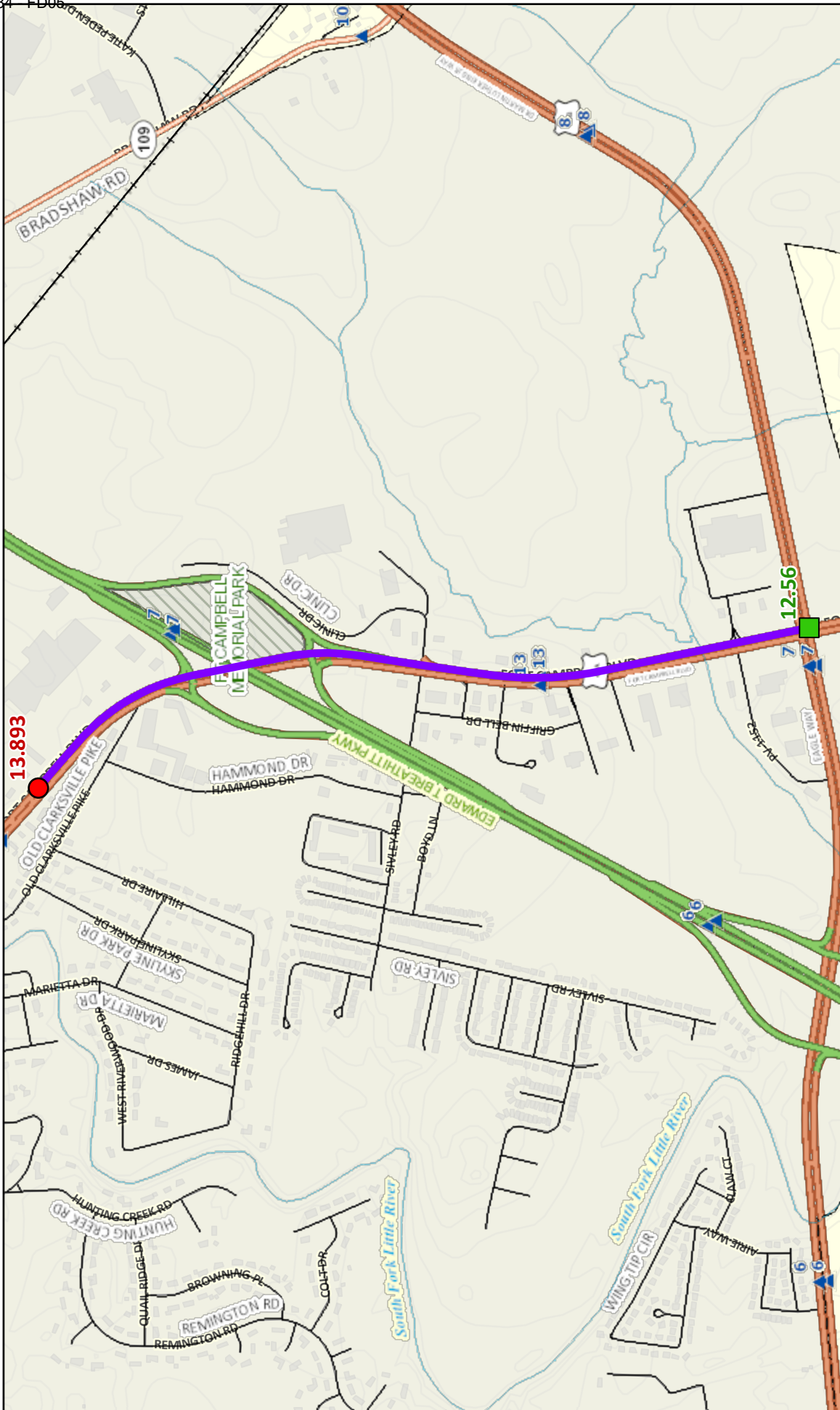



200 ft

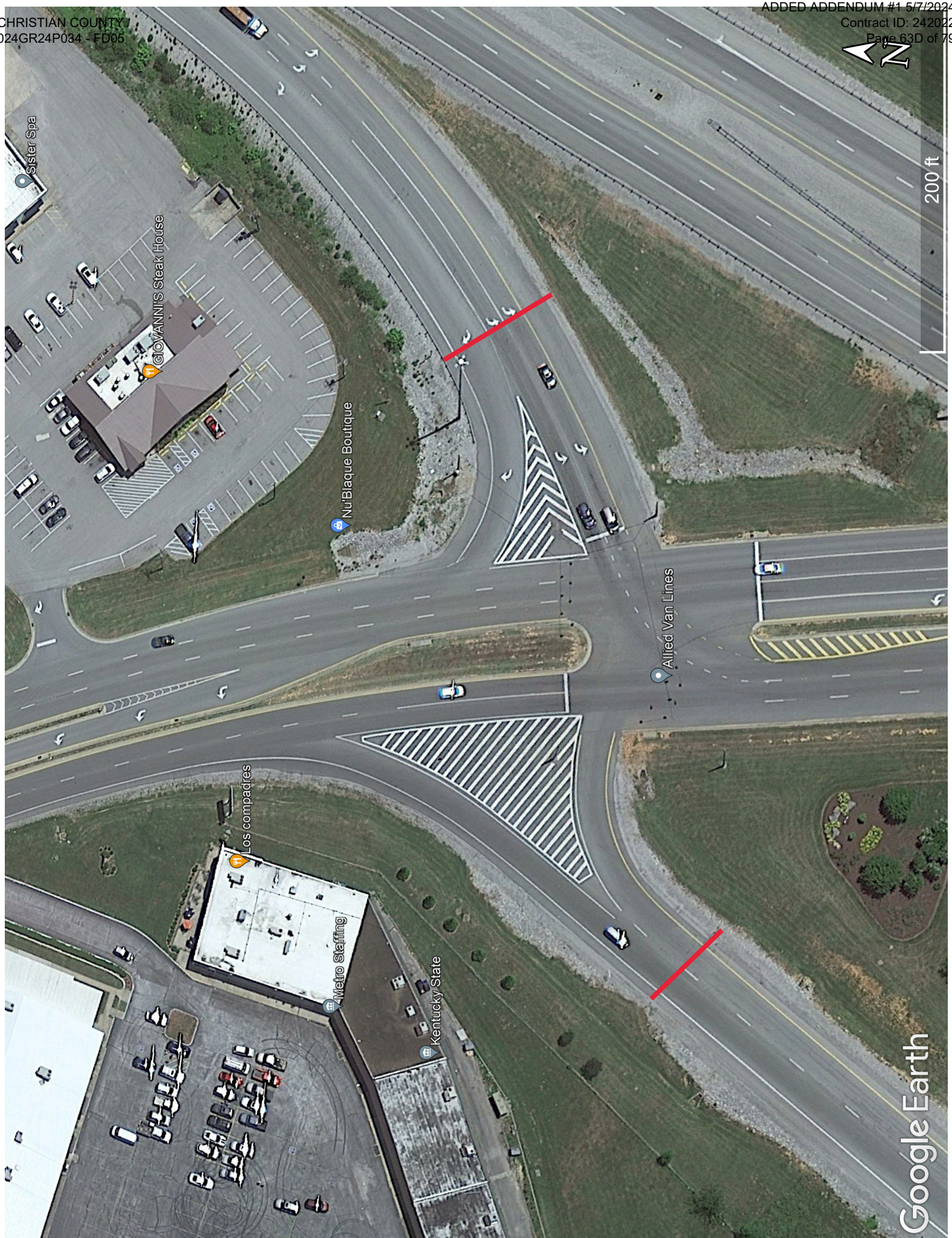

PROPOSAL BID ITEMS

242022

Page 1 of 2

Report Date 5/7/24

Section: 0001 - PAVING

LINE	BID CODE	ALT	DESCRIPTION	QUANTITY	UNIT	UNIT PRIC	FP	AMOUNT
0010	00190		LEVELING & WEDGING PG64-22	1,000.00	TON		\$	
0020	00324		CL3 ASPH SURF 0.50B PG64-22	14,620.00	TON		\$	
0030	02562		TEMPORARY SIGNS	910.00	SQFT		\$	
0040	02650		MAINTAIN & CONTROL TRAFFIC (KY 107)	1.00	LS		\$	
0050	02650		MAINTAIN & CONTROL TRAFFIC (US 41A)	1.00	LS		\$	
0060	02671		PORTABLE CHANGEABLE MESSAGE SIGN	4.00	EACH		\$	
0070	02676		MOBILIZATION FOR MILL & TEXT (KY 107)	1.00	LS		\$	
0080	02676		MOBILIZATION FOR MILL & TEXT (US 41A)	1.00	LS		\$	
0090	02677		ASPHALT PAVE MILLING & TEXTURING	14,620.00	TON		\$	
0100	02720		SIDEWALK-4 IN CONCRETE	88.00	SQYD		\$	
0110	02726		STAKING	1.00	LS		\$	
0120	02775		ARROW PANEL	4.00	EACH		\$	
0130	03240		BASE FAILURE REPAIR	1,480.00	SQYD		\$	
0140	06510		PAVE STRIPING-TEMP PAINT-4 IN	32,500.00	LF		\$	
0150	06511		PAVE STRIPING-TEMP PAINT-6 IN	59,000.00	LF		\$	
0160	06515		PAVE STRIPING-PERM PAINT-6 IN	100,000.00	LF		\$	
0170	06542		PAVE STRIPING-THERMO-6 IN W	36,000.00	LF		\$	
0180	06543		PAVE STRIPING-THERMO-6 IN Y	21,000.00	LF		\$	
0190	06546		PAVE STRIPING-THERMO-12 IN W	6,003.00	LF		\$	
0200	06566		PAVE MARKING-THERMO X-WALK-12 IN	607.00	LF		\$	
0210	06568		PAVE MARKING-THERMO STOP BAR-24IN	1,197.00	LF		\$	
0220	06569		PAVE MARKING-THERMO CROSS-HATCH	4,623.00	SQFT		\$	
0230	06573		PAVE MARKING-THERMO STR ARROW	6.00	EACH		\$	
0240	06574		PAVE MARKING-THERMO CURV ARROW	103.00	EACH		\$	
0250	06575		PAVE MARKING-THERMO COMB ARROW	12.00	EACH		\$	
0260	06600		REMOVE PAVEMENT MARKER TYPE V	115.00	EACH		\$	
0270	10020NS		FUEL ADJUSTMENT	22,757.00	DOLL	\$1.00	\$	\$22,757.00
0280	10030NS		ASPHALT ADJUSTMENT	57,158.00	DOLL	\$1.00	\$	\$57,158.00
0290	20071EC		JOINT ADHESIVE	51,347.00	LF		\$	
0300	22692NS714		PAVEMENT MARKING-THERMO LETTERS	11.00	EACH		\$	
0310	23158ES505		DETECTABLE WARNINGS (NEW)	169.00	SQFT		\$	
0320	23158ES505		DETECTABLE WARNINGS (RETROFIT)	15.00	SQFT		\$	
0330	24785EC		FIBER REINFORCEMENT FOR HMA	9,145.00	TON		\$	
0340	24880EC		REMOVE PAVEMENT MARKER	45.00	EACH		\$	
0350	24970EC		ASPHALT MATERIAL FOR TACK NON-TRACKING	72.00	TON		\$	
0360	26119EC		INSTALL RADAR PRESENCE DETECTOR TYPE A (REVISED 5/7/2024)	36.00	EACH		\$	
0370	26120EC		INSTALL RADAR ADVANCE DETECTOR TYPE B	10.00	EACH		\$	
0380	26228EC		ELECTRONIC DELIVERY MGMT SYSTEM (KY 107)	1.00	LS		\$	
0390	26228EC		ELECTRONIC DELIVERY MGMT SYSTEM (US 41A 013-015)	1.00	LS		\$	

242022

PROPOSAL BID ITEMS

Report Date 5/7/24

Page 2 of 2

Section: 0002 - DEMOBILIZATION

LINE	BID CODE	ALT	DESCRIPTION	QUANTITY	UNIT	UNIT PRIC	FP	AMOUNT
0400	02568		MOBILIZATION	1.00	LS		\$	
0410	02569		DEMOBILIZATION	1.00	LS		\$	